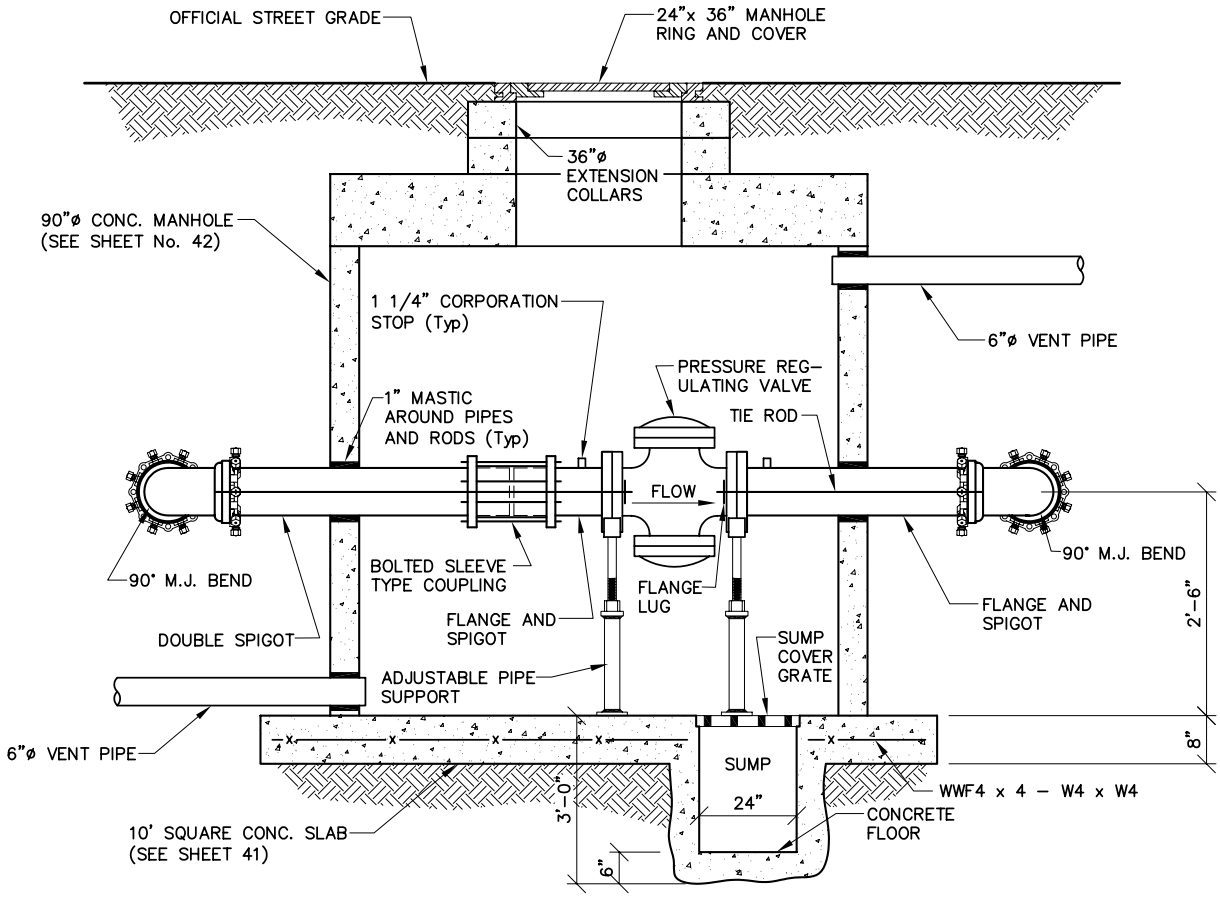

NOTE:
SEE SHEET 41 FOR PLAN VIEW AND ADDITIONAL NOTES.

DENVER WATER
1600 West 12th Avenue • Denver, Colorado 80204
Phone(303)628–6000 • Telecopier No.(303)628–6851

PRESSURE REGULATING VALVE
MANHOLE INSTALLATION
CROSS SECTION

Scale: NONE	Date: AUGUST 1995
Drawn: C.B.B.	Tr: ___ Ck: ___
Approved: ___	Dr. 127 No. 35