NOTES:

1. STOP BOX MUST BE PLACED IN PUBLIC RIGHT-OF-WAY AS CLOSE TO CURB AS POSSIBLE.
2. INDOOR METER SHALL BE PLACED IN BASEMENT WITH FLOOR DRAIN WITHIN 10 FT, PROTECTED FROM FREEZING.
3. NO BENDS, FITTINGS, CONNECTIONS, OR CHANGES IN PIPE SIZE PERMITTED ON TAP AND METER OUTLET VALVE, EXCEPT AS SHOWN.
4. PROPERTY OWNER OWNS ENTIRE SERVICE LINE FROM CORP STOP AT STREET MAIN. OWNER IS RESPONSIBLE FOR REPAIRING LEAKS BEGINNING AT THE CURB STOP. OWNER IS RESPONSIBLE FOR ALL OTHER REPAIRS OR SERVICE LINE REPLACEMENT BEGINNING AT THE MAIN. DENVER WATER WILL REPAIR SERVICE LINE LEAKS BETWEEN THE WATER MAIN AND THE OUTLET SIDE OF THE CURB STOP. (INSIDE DENVER AND TOTAL SERVICE AREAS)
5. DENVER WATER IS NOT RESPONSIBLE FOR ANY DAMAGE THAT MAY OCCUR DUE TO A LEAK ANYWHERE ON THE SERVICE LINE. ALL DAMAGE IS THE RESPONSIBILITY OF THE OWNER OF THE PROPERTY.

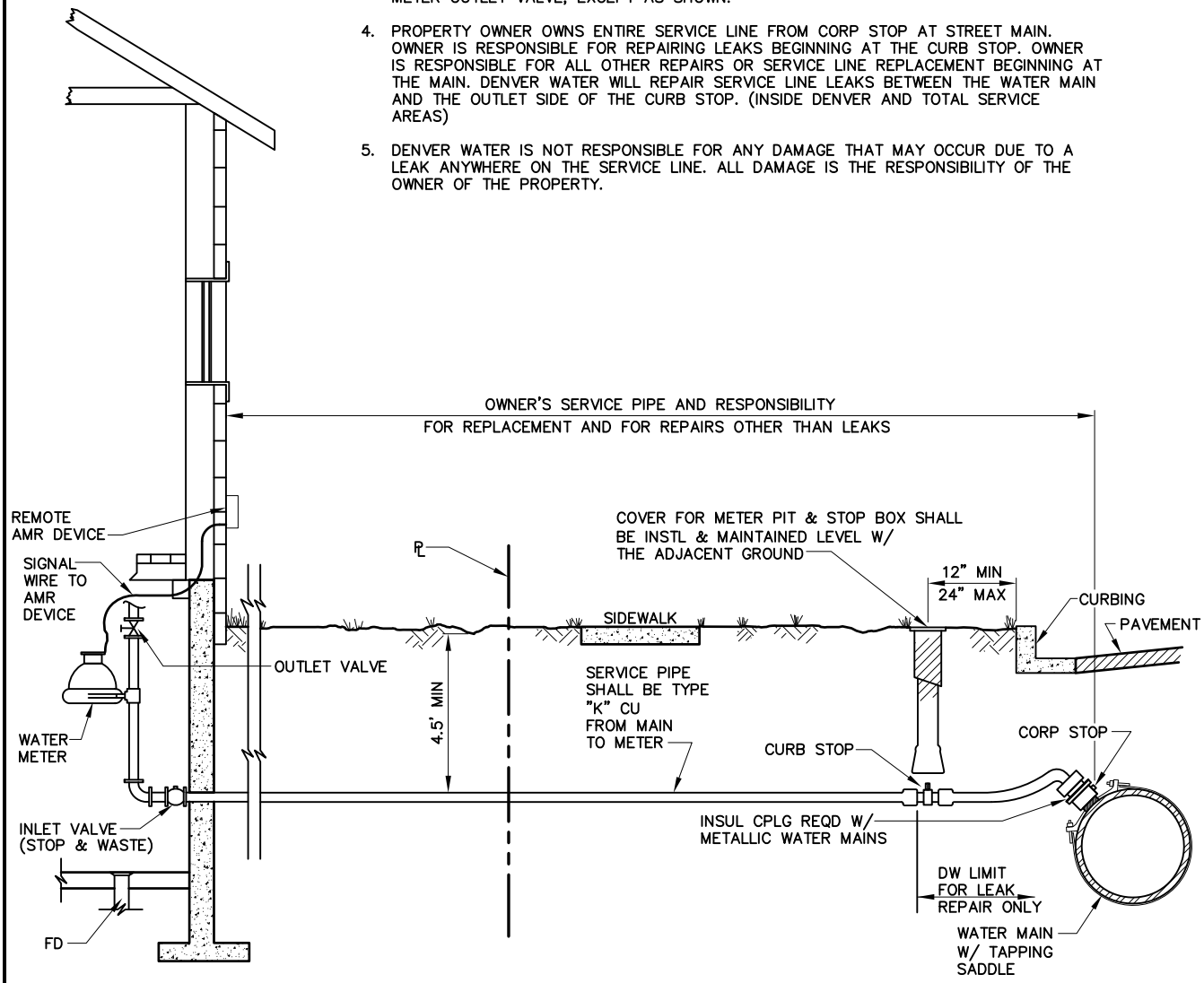

NEW INSTALLATIONS NOT ALLOWED. EXISTING INDOOR METERS MUST MEET THESE REQUIREMENTS.

DENVER WATER
1600 West 12th Avenue · Denver, Colorado 80204
Phone(303)628-6000 · Telecopier No.(303)628-6851

SERVICE LINE, STOP BOX AND INSIDE METER INSTALLATION FOR EXISTING 3/4" AND 1" METERS

Scale: NONE	Date: June 2010
Drawn: C.A.M.	Ck: K ROSS
Approved:	Dr. 127 No. 35

Effective Date: September 2010