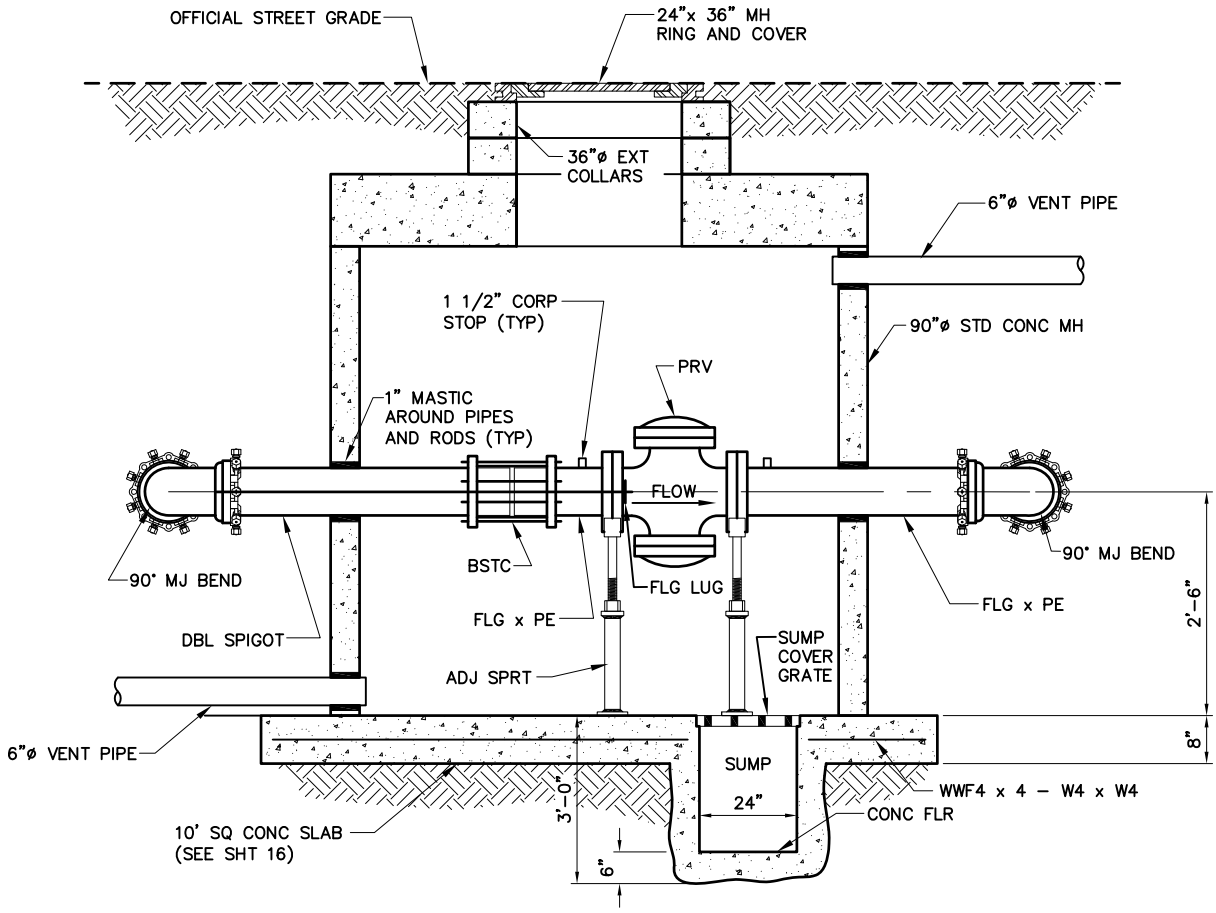

NOTE:
SEE SHEET 16 FOR PLAN VIEW AND ADDITIONAL NOTES.

DENVER WATER
1600 West 12th Avenue · Denver, Colorado 80204
Phone(303)628-6000 · Telecopier No.(303)628-6851

PRESSURE REGULATING VALVE MANHOLE INSTALLATION CROSS SECTION

Scale: NONE	Date: June 2010
Drawn: C.A.M.	Ck: K ROSS
Approved:	Dr. 127 No. 35