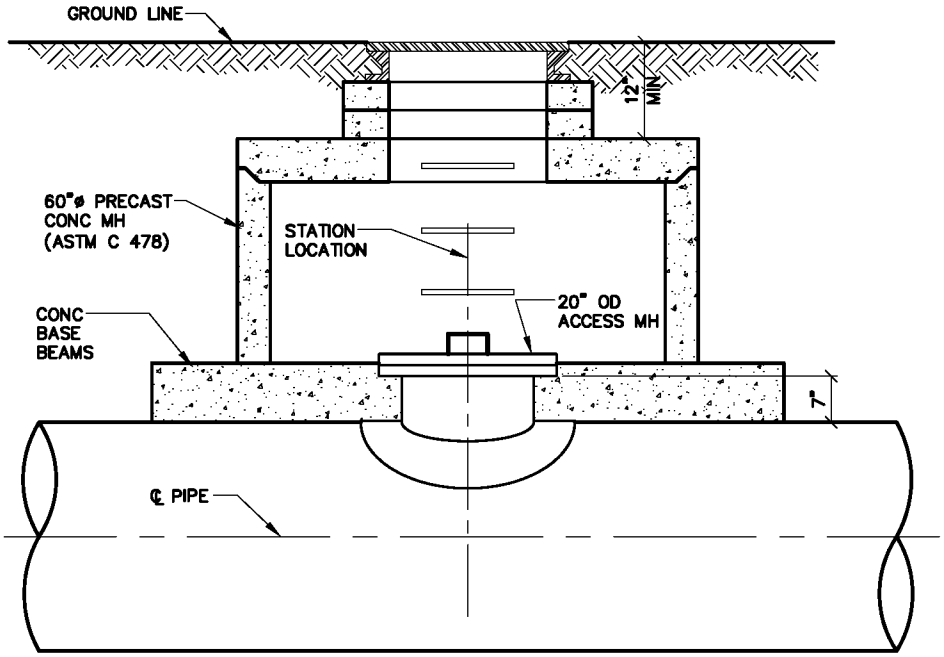

ACCESS MANHOLE

NOTE:
USE 2" AIR VALVE ASSEMBLY OF 30" OR SMALLER PIPE.

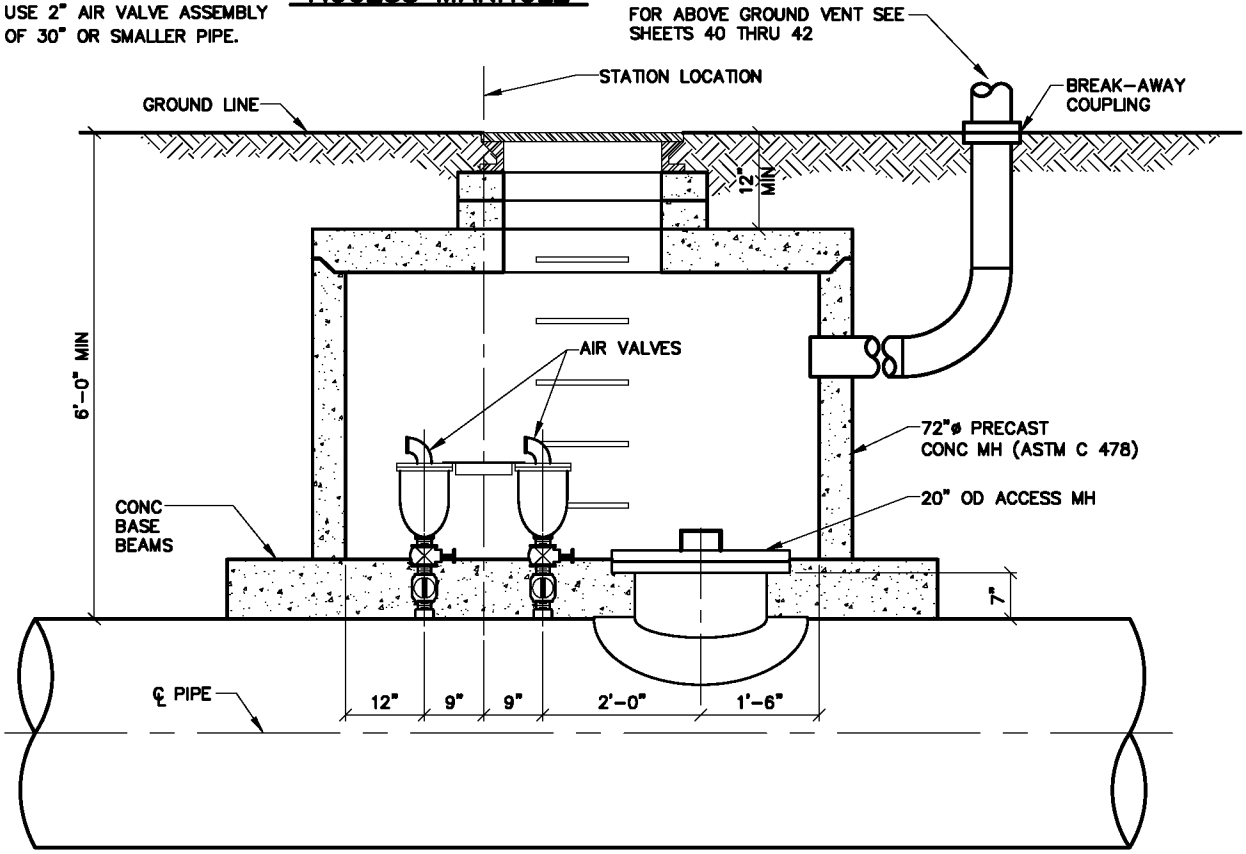

AIR VALVE ASSEMBLY WITH ACCESS MANHOLE

NOTES:

1. SEE SHEET 16 FOR CONC MH BASE BEAMS AND AIR VALVE DETAILS.
2. LADDER RUNGS ARE REQUIRED IN PRECAST MH. THE DISTANCE BETWEEN RUNGS, CLEATS, AND STEPS SHALL NOT EXCEED 12" INCHES AND SHALL BE UNIFORM THROUGHOUT THE LENGTH OF THE LADDER.
3. FOR MH INFORMATION SEE SHEET 82.

DENVER WATER
1600 West 12th Avenue • Denver, Colorado 80204
Phone(303)628-6000 • Telecopier No.(303)628-6851

AIR VALVE ASSEMBLY WITH ACCESS MANHOLE

Scale: NONE	Date: JUNE 1995	
Drawn: C.B.B.	Tr:	Ck:
Approved:	Dr. 127	No. 35